

Seasalter Cross WI November 2024 Newsletter

Seasalter Cross Women's Institute
WI Hall, Faversham Road
Seasalter CT5 4AL
President Hazel Bentley
07769 735336
Email. hazelbentley30@btinternet.com



www.seasaltercrosswi.co.uk

November Main Meeting

Tuesday 19th November 7.30 pm

Madagascar – Enchanted Island

A Presentation by Clive Nuttman



November Social Meeting

Tuesday 5th November 7.00 pm £3

Crazy Sports Evening



Diner's Club

Tuesday 26th November 7.00 pm

The Royal Oak
140 Blean Common, Blean, Canterbury CT2 9J

£10 Deposit required

Menu Choices at Main Meeting

Cash only

For any cancellations etc. please call Sandra on 07799 208858



1st Book Club

3rd Thursday of the month at 7.00 pm

Reviewing The Phone Box at the Edge of the World
by Laura Imai Messina (*was not reviewed last month*)

The Book Club is now full

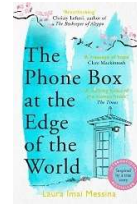

2nd Book Club

2nd Monday of the month 7.30 pm
Jill 0772 5219473

Reviewing Keeping the World Away
by Margaret Forster

Book Club is now full

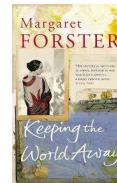

November Birthdays



Rosemary Dawkins, Carol Gramston, Wendy Hall
and Doreen Wildman

www.seasaltercrosswi.co.uk

Our website is regularly updated with information
and pictures from our recent events.

Seasalter Cross WhatsApp Group is for
WI information ONLY

For general chit chat and fun see the
Get Together WhatsApp Group

Our bank details for online payments:

Lloyds Bank
Seasalter Cross WI
Sort Code 30 99 50
Account No: 35382968
Ref: Your name



LIFESTYLE TEAM

CRAFT DAY FRIDAY 15TH NOVEMBER 2024 CHARTHAM VILLAGE HALL

10.00AM – 3.00PM

Choose two crafts from those displayed, one for the morning and one for the afternoon. Details of any equipment required will be sent to those who have booked nearer the date.



Christmas mouse to hold a little gift



Christmas tree fairies & angels



Christmas star



Lino cut cards



Jigsaw puzzle Wreaths



**Applique tote bag
Choice of design**



Tickets cost £28.00 this includes the cost of the materials for the crafts and tea, coffee and biscuits on arrival.

Please bring a packed lunch, also a mug if possible

Tickets can be booked via Ticketsource at <https://www.ticketsource.co.uk/east-kent-federation-of-womens-institutes>

Or by contacting the Federation office.

Thursday 5th December 10.30 am Christmas in the House - Scotney Castle



£10 deposit per person by 15th October balance by 19th November

If unsure how much this is, please contact Terri at

terri.hancock99@gmail.com

**WI Members with National Trust Membership zero cost with
£10 refundable deposit to secure place on coach.**

Non-Refundable if No Show.

Members without National Trust Membership £17

Guests with National Trust Membership £13 for coach

Guests without National Trust Membership £30 for coach and entrance

Remember to bring your NT Membership Card

***Seats still available Friends/partners welcome
Contact Terri.***

Leaving Seasalter Cross WI Hall at 10.30 am returning around 5.30 pm
There will be an opportunity to have lunch or a snack in the restaurant
before taking a visit through the house or have afternoon tea.

Escape reality with a visit to Scotney this Christmas and step into a glittering world of performance,
entertainment and nostalgia ...

December Main Meeting

Tuesday 17th December 7.00 pm

Whitstable and Seasalter Golf Club
Collingwood Road, Whitstable CT5 1EB

WITH ENTERTAINER

Two Course Meal £25

Three Course Meal £30

Balance due by 19th November

payment can be made by bank transfer



See Menu Choices Below

Sign Up Sheet at Meeting



Christmas

At Whitstable and
Seasalter Golf Club

2 course - £25 | 3 course - £30

Starters

MUSHROOM, TARRAGON AND TRUFFLE SOUP
HAM HOCK, LEEK AND CHESTNUT TERRINE WITH PICCALILLI
SMOKED SALMON, LEMON AND DILL MOUSSE
CRISPY DEEP FRIED BREADED BRIE WITH CRANBERRY AND CHILLI JAM



Mains

ROAST BREAST OF TURKEY OR CRANBERRY AND CASHEW NUT ROAST
Served with roasted potatoes, honey roasted root vegetables, pigs in blankets, braised red cabbage, brussel sprouts, cranberry and orange stuffing and red wine jus

SIRLOIN STEAK
Served with triple cooked chips, stuffed field mushroom and roasted vine tomatoes

FISH PIE
Tiger prawn, smoked haddock, cod and salmon creamy fish pie served with seasonal vegetables

Desserts

TRADITIONAL CHRISTMAS PUDDING SERVED WITH BRANDY CREAM
LEMON AND STEM GINGER POSSET SERVED WITH SHORTBREAD BISCUITS
BAILEY'S CHOCOLATE MOUSSE SERVED WITH ICE CREAM AND CANDIED ALMONDS
APPLE AND WINTER BERRY CRUMBLE
SELECTION OF CHEESE AND BISCUITS WITH RED ONION MARMALADE

10% discount offered to members of Whitstable and Seasalter Golf Club

NINETEEN @ Whitstable Golf Club Collingwood Road, Whitstable, CT5 1EB
Please call 07713918747 or e-mail nineteenwhitgolf@gmail.com to book

December Social Meeting

Tuesday 3rd December 7.00 pm £4

If you have them, please wear your Christmas Jumper and/or a hat

Christmas Decoration Craft

Music – Xmas and Mince Pies



Save the Date

Sign-up Sheet at meetings

January Social

Tuesday 7th January 7.00 pm £4

Hammer Flowers - Calendar / Picture

Please bring a placemat (will need the cork side) or board and a Small Hammer



Pantomime

Cinderella

Thursday 30th January 2025 £12

Whitstable Playhouse

104 High St, Whitstable CT5 1AZ

Payment by 19th November for tickets to be purchased in December

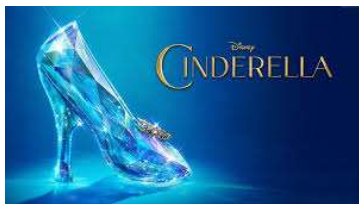

If you would like to be involved in this project, please bring it completed to either of the November meetings, or to our December Social, (Tuesday the 3rd December).
 A committee member will then deliver it to the designated collection point.
 Thank you all for your generosity.
 Please note **NO ALCOHOL** to be included in your donation.

Reverse Advent calendar

Help us get ready to help people this Christmas!

Simply add one item each day to a Bag For Life during the month of November, and please consider sharing the list with your colleagues and friends

1 box of cereal* 	2 long life milk* 	3 tuna 	4 tin of ham 	5 dried pasta (500g)* 	6 Christmas chocolates* 
7 baked beans 	8 tooth paste 	9 tin of fruit 	10 washing up liquid 	11 biscuits 	12 peanut butter 
13 tin of carrots 	14 crisps 	15 coffee 	16 shower gel 	17 tin of peas 	18 deodorant 
19 pasta sauce 	20 tin of soup 	21 shampoo 	22 tea bags 	23 mince pies* 	24 Christmas pudding* 

*please consider free from products

We will have collection points in early December, so keep an eye on our social media. If you have collected a lot with your school/group/workplace and would like us to collect, call our Operations Manager on 01227 936450 (option 4) or email warehouse@canterburyfoodbank.org.

If you need support, please call 01227 936450,
 WhatsApp 01227 501944 or email info@canterburyfoodbank.org
canterburyfoodbank.org

Canterbury Food Bank is a registered charity (1153791)



Serving Canterbury, Whitstable, Herne Bay and villages